

()

:

.

:

()

()

()

()

2005

%50

. (women entrepreneurs)

:

1

" "

" "

:

(Gender Division of Labor)

(1998 1997)

1

-
-
-
-
-

15-10 () ()

- : () .1
- () .2
- .3
- .4
- .5

: / 65 18

: 2000

140	
25	
93	
49	
33	
180	
150	
228	
23	
94	
278	
1293	
126	
253	
103	
139	

85	
707	
2000	

:

6000

"

()

:

"

108

397

505

14

		()
10.5	53	
53.9	272	
11.1	56	
1.2	6	
.4	2	
16.0	81	
6.9	35	
100.0	505	

		()	
13.4	53		
48.1	191		
12.6	50		
1.5	6		
.5	2		
17.4	69		
6.5	26		
100.0	397	Total	
75.0	81		
5.6	6		
11.1	12		
8.3	9		
100.0	108	Total	

:

:

/

/

(entrepreneur)

(1993)

, (1999)

" " (2002)

(1993)

)

(1998

3000-200

1282

10000 -1000

1996

%4

4955

1996

%10,8

798

6

(1998) .

1998

(%48.5)

.2002

41 17

.%42.8

(%37.9)

45-34

)

(2002

()	:	()	
"	()	
"	"	"	2"
	"	"	entreprendre
(Moore and Buttner, 1997)			
%50			"
			:
:			
"behavioral approach"			.1
(/)	
()		
	:		.2
			.1
			.2
			.3
			.4
			.5
"sociological approach"			.3

² Chambers Pocket Dictionary

(2001) Mayoux

"trickle-down"

)	(

--	--	--	--

:

:

"

"

:

:

.1

.2

.3

:

-

-

-

-

(1998)

/

:
%12

.1

.2

.3

.4

.5

:

" "

.(Mayoux, 2001)

" "

.(Mitter, 1997)

.(Mitter, 1997)

: :

.(1999)

5000

.(1999)

1991

3700

1968

(2003)

%93

(2005)

(1999)

(1998)

(1999)

3

:

:

:

(2002)

"...

"

(...)

"

"

³<http://www.unece.org>

)
(..

:

(Mayoux, 2001)

(1998)

/

/

/

9970 2004

) 2140

.(2004

:

146

.1

%26

2000

%77

.2

(2002

) .

()

.3

.2005

67

2000

146

1.4

2.3

2004

3.7

%3.4

.(2004

)

%3.1

%3.9

%.46.3

15

%50

712.5

1.2

%45.8 15

.(2004) .

4131 () 1999

4883

.(%15.4) 2004

(1)

%14

%42

.2004

:1

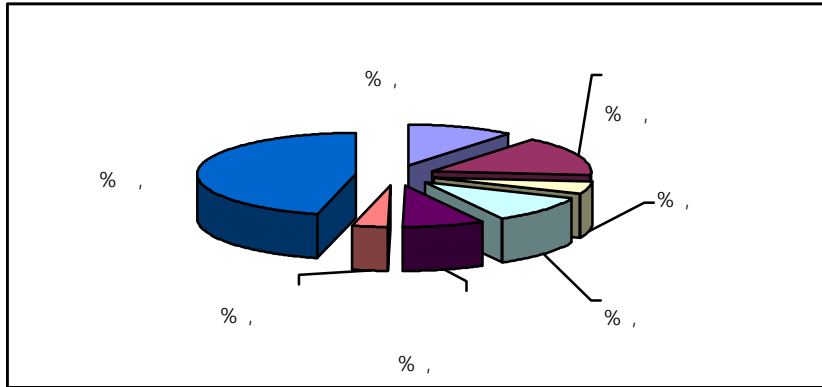

.2004

:

1218

1999

2004

%24.7

) .

.(2004

833

2005

257
%48.3

576

142 %78.7

691
%16.8

%70

13 %48

)

.(2004

(%56.4)

%.37.9

%30.9

%64

.(1999)

656 2005

179

477

142

545

%33.7 %50.2

(%48.5)

(%57.3)

.(2)

:2

2004 .

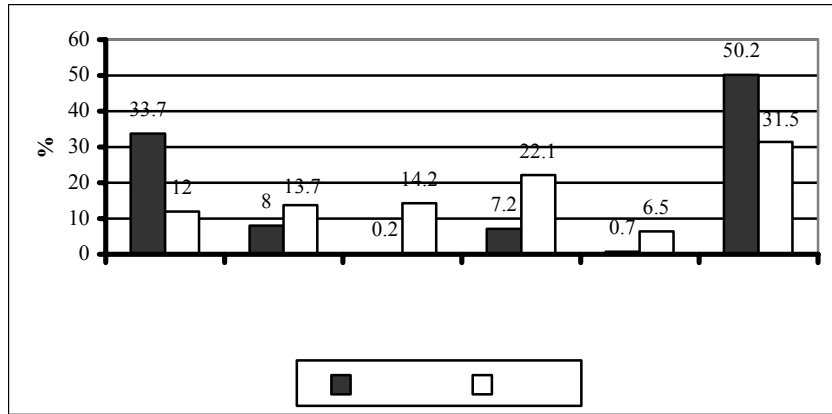

.2004

:

(1)

.2001

:1

(%)			(%)			
21.3	100	370	18.1	152	690	
26.9	64	174	9.8	204	1868	
32.6	337	696	36.2	435	768	
12.6	86	595	11.2	117	929	
7.3	299	3815	12.2	754	5423	
8.0	40	460	4.6	13	272	

:

(1996)

(1999)

.%4.2

99

78

177

)

30.2 %17.2

.(2005

. %19.6

%21.5

. %34.5

%29.5

%15.1

%17.7

. %48.4

24-20

. %1.6

%70

. %31.1

13

1997

(3)

.2000

:3

.2004-1996

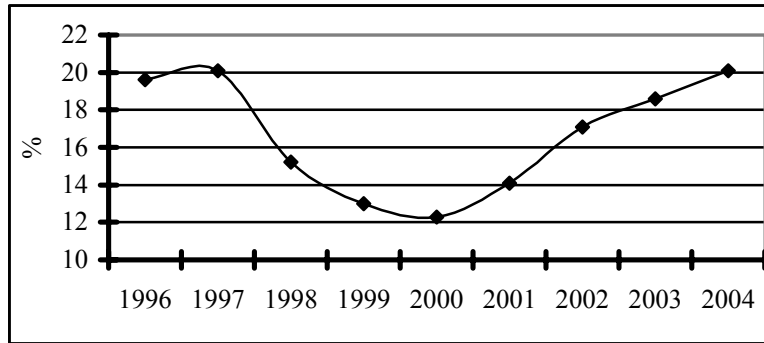

(4)

) 64.3 (4 17.2) 77
 75.4 .(14.4
 (12.9) 58.1 (13.1) 58.7
 (13.3) 59.8

:4

.2004-1996

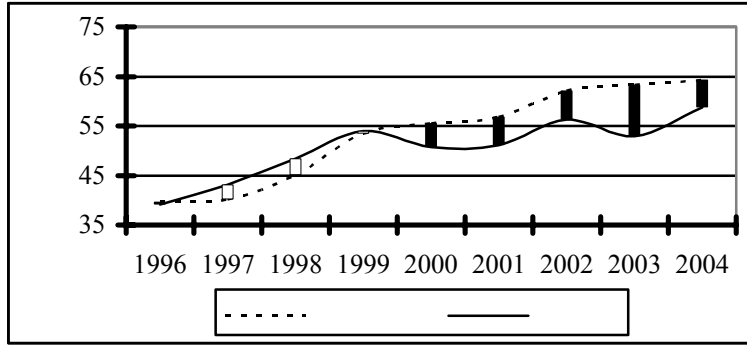

) .2003 %1.3 2004

.(5)

:5

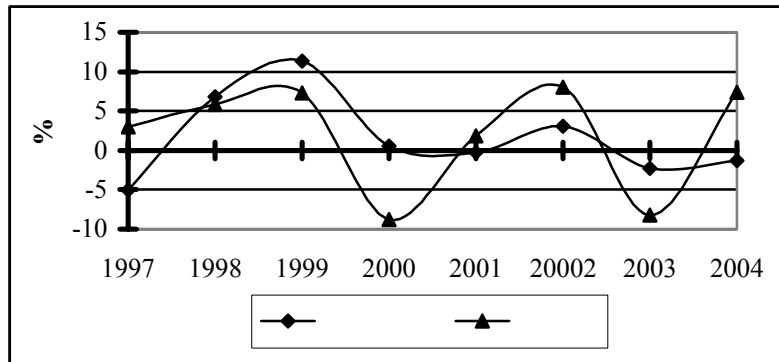

2004

1304

3932

⁵

5236

.%18.5

(%36.2)

12175

3757

15932

)

: 5

(

(614) (656)
 .(476)
 4127
 3109 (%78.8)
 1018
)(1066) (3447) 4513
 .(2004

. %30.4 %69.6 45884
 (%25.3) (%31.3)
 (%65) .%13
 .%0.1 (%17.5)
 .(%95) (%88.7)
 %29.7 %70.3
 (%26.7) (%29.6)
 .%14
 %8.4 %91.6
 .(2004) .

(2004) "

:

.

:

:

:1995

" "1995

"

"

:

.1

.2

.3

.4

.5

.6

(2004) .

:

- 2015 -

(2004) .

(Barton, 2005) .

.(Nelson& Prescott, 2003)

:

)

.(2005

100

3/1

. 6 15 10
1998 (1) 23

:

:

-:

-

(5)

. (8) %10

-

(5)

. (12) %10

-

(5)

. (16) %10

-

(5)

(20) %10

".

(2002)

7

:

.1

1998 (1) 6

<http://www.pnic.gov.ps/arabic/economy/projects/project4.html>⁷

.2

.3

14

:

8

:2007-2005

.1

.2

http://www.mowa.gov.ps/law/virtual_law.htm⁸

■
■
■

"

"

)

(

2007-2005

:2007-2005

2003

2004/4/12
(2007-2005)

.1

.2

.3

(1998) (2001)

(1996)

9

:

" "

"gender blind"

91

/

7

" "

:

(2001)

:

-
-
-
-

:

()

:

%

%

%

:

%94

%92

(%76.8)

(%92.2)

(%94.1)

(%62.3)

(%71)

(%68.4)

(%73.9)

(%81.8)

(%43.8)

(%59.6)

(%45.8)

:
 45 26
 .(%52) (%66) %60
 %30
 (%27) (%35) (46)
 :
 (%26.9) %63.4
) (%66)
 (%26.3 %37.3 (%58.9
 %3.5
 %3.2 %6.6
 %8.2
 :
 (%26.4) .(%17.6) (%24.3)

(%13.8 %30.6)

(%16.3 %19.9)

:

(1500-1000)

%34.9

%33.1 (1500-1000)

%18.4

(2000)

%15

%20.3

(45 26)

1500-1000

:

." "

%95.7

		3	49
			25
4			" :
. "1988			
			1998
			6000

	8000	2005	
			- :

:

(%26.6)
 (%25.1) (%25.6) (%26)
 .(%22.7) (%24.7)
 (%25.4) (%21.3) (%22.7)
 .(%17.2)

: : :

4600 (2004) %5.7
 81273

.()
 %2 %4.6 %6
 %2.4

:

%16 (...)
 .%0.4 %1.2 %1.5 %3.2

:
%14 %6
%4.4 %21.6 %9.5 %24.5
%14.4 %5.8
) (0
)
(
(
(%44.4) (%11.9) (%43.7)
(
(
(
%79
%4.2 %6.2 %10.6
%75.8 " "
%78 %19
%10
%45 227
%67
%33
:

：“

1500

”

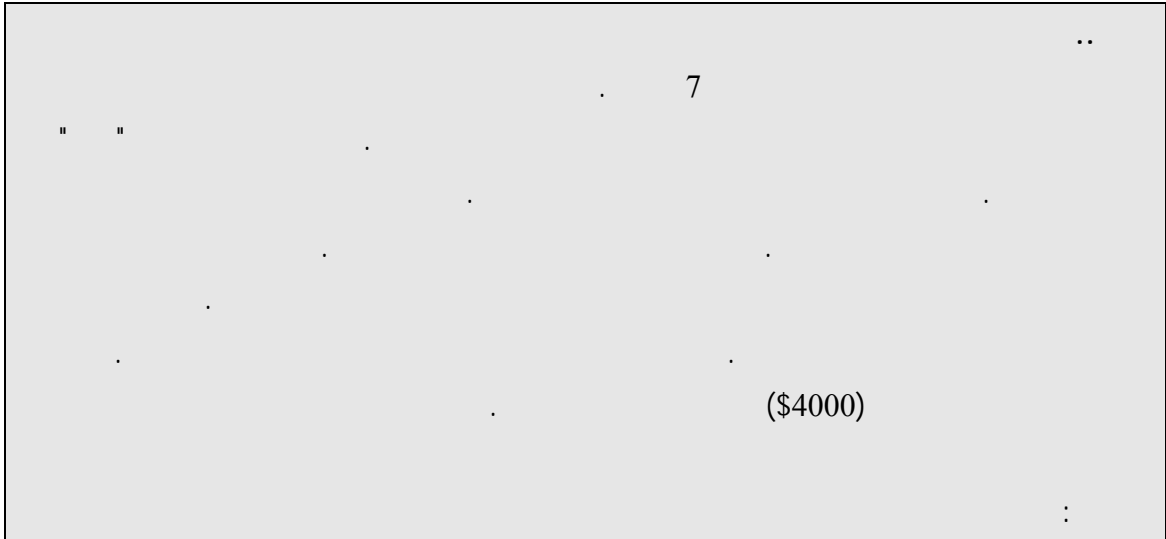

)

.(

10

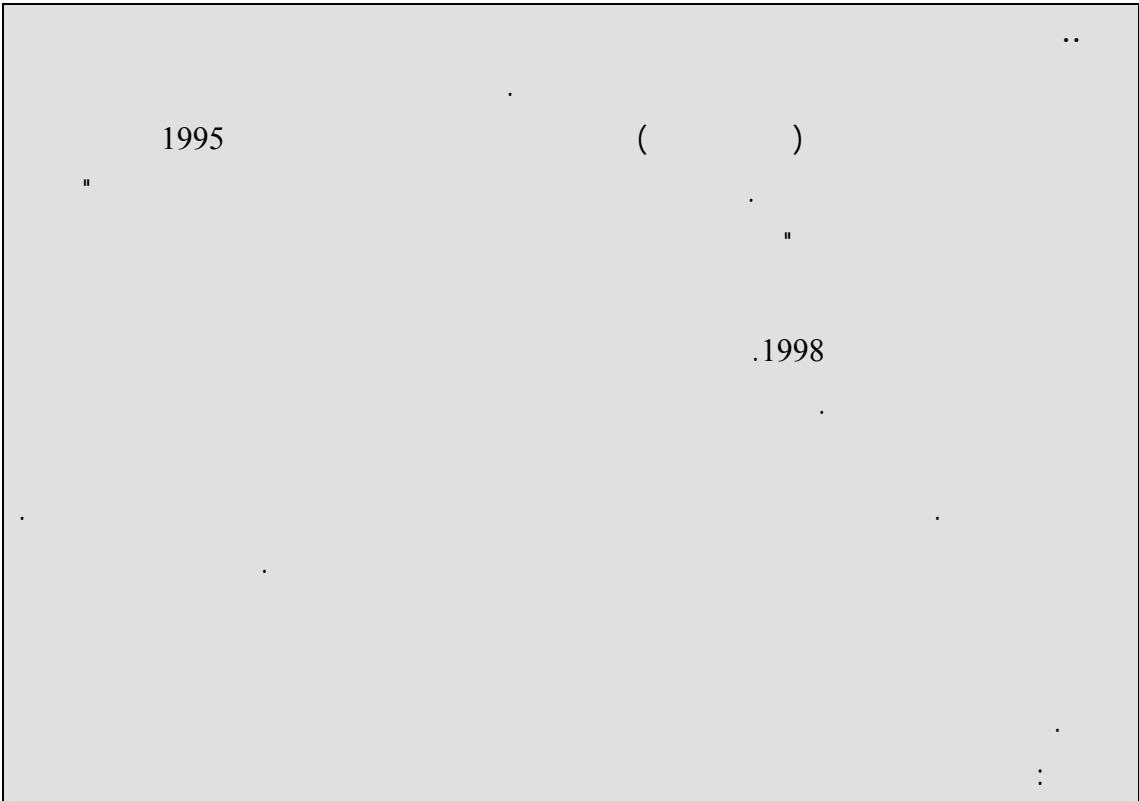

1995

()

.1998

%40

%31

%25

%20

%68

)

(

"

"

()

_____ .1

%62

%50

%40

29-20

60

(%58)

.(%69)

50)

(

%16

%11

:

	()	
	()	
	()	

:

.2

%24-20 44-40 %31
(40-29) (%24) (%52)
%47 %9 %13 %38

":

":

":

"

.3

..

.

%

(%14)

(%15)

(%23)

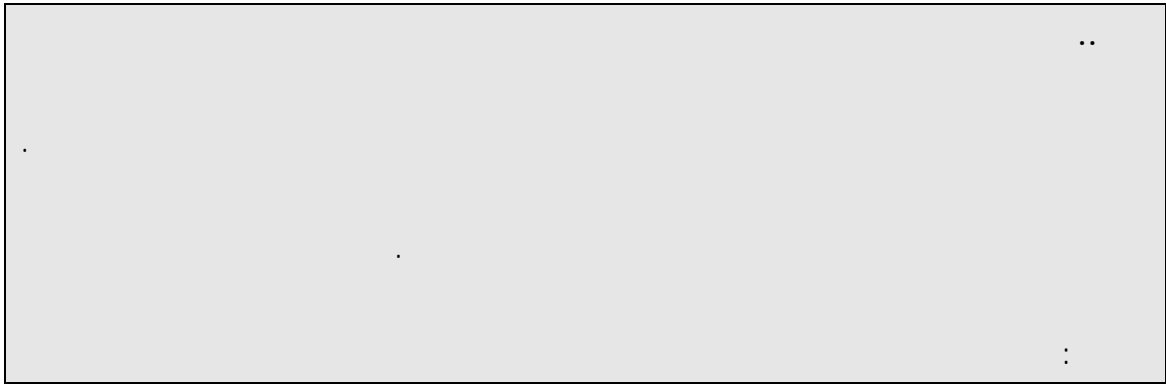



%6

%6.5

%10

%66

.%3.5

%3.7

.....

/

..

:

Finishing

/

4000

(2000)

(%29)

(

%62)

..

13786

2004

%6

(1999)

"

"

.....

"

—

—

—

—

—

—

—

—

42
%0.6
25
%8.8
%0.1
%2.4
%2.5

(2002)

(2005)

%65

%25

%83

" :

" :

" :

" :

()

:

.1

%4

%5.4

()

":

."

":

."

”：

”：

”

”

(2002)

()

”：

...

()

..

”

:

.2

/

:

:

.6

:

.7

":

."

:

.8

:

)

.(

:

.1

: . . 2

/

15 - 10

500 - 400

/

200

%11

()

: . 3

%16

2002

":

) . " !

(2002

:

.4

%12

%6

(2005)

(2004)

%10

%21

:

.5

%8

%5

(2000)

: .6

" "

:
: .1

/

%13

%17.5

10000

: .2

1500

: .3

(1999)

(1996)

: .4

":

"

":

”

: :
: .1

” ”
” ”
” ”

” ”
(1994) .

.(2004)
: .2

:

/

:

_____ •

_____ •

_____ •

_____ •

:

"

"

:

_____ .1

.2 _____ :

:

:

Business Center 12 :

:

.() :

:

(1998)

:

2005

%48

10

%5

%60

23

11

¹⁰ www.yearofmicrocredit.org

¹¹ هذه المؤسسات هي فانتن، أصالة، المركز العربي للتطوير الزراعي، الإغاثة الزراعية، الأنروا، CHF، YMCA، وصندوق التنمية الفلسطيني

180

75

25 300
170
(Roullet, 2005)

(1998) .

:

)

(Roullet, 2005) (2002

"

"

.(

/

)

"

Neighborhood Corners

:

:

.()

5 34 8 (2000) 15 :

.(...)

1998 1

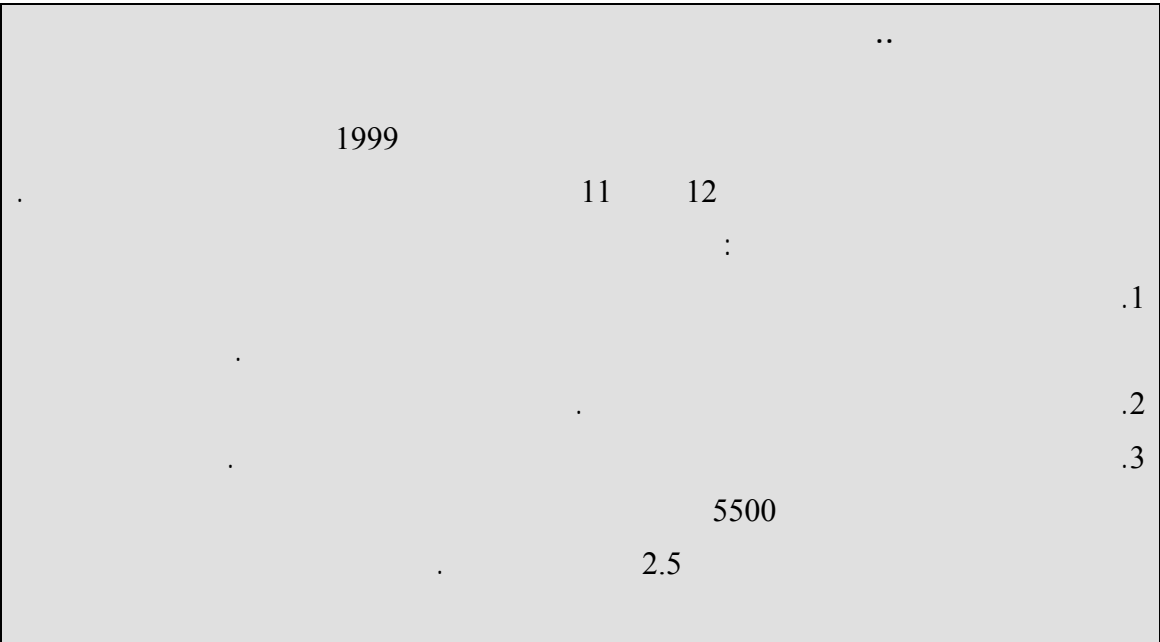



:

:

()

:

:

: .2004 .
www.saa.unito.it

.1996 .

: 2002

.1993 .

.(19)

.2004 .

<http://www.apf.org.jo/Paper-05.htm>

: : .1999 .

.2002 .

.2004 .

:
: ()

" : " .1998 .
: 1998 /

: .1993 .

.2000 .

· :
·

.1999 .

·

:

.2002 .

· :
·

.1998.

· :
·

.1993 .

·

" .1998 .

1998 /

"

· :
·

.2004 .

· :
·

.2001 .

· : ()

:

.2002 .

· : ()

:

.2005 .

· :
·

<http://www.pnic.gov.ps/arabic/economy/projects/project4.html>

:

.1999 .

·

. : () (2)

Asala, 2002, **Women in Business in Palestine: In Depth Study**, conducted by MRS Al-Mashriq for Research & Studies.

Barton, Carol (2005) **Women's Movements and Gender Perspectives on the Millennium Development Goals**, Women's International Coalition for Economic Justice (WICEJ).

Mayoux, Linda (2001), **Jobs, Gender and Small Enterprises: Getting the Policy Environment Right**, Seed Working paper no. 15, Series on Women's Entrepreneurship Development and Gender in Enterprises- WEDGE.

Mitter, S. (1997) "Innovations in work organization an technology", in Date-Bah (ed) **Promoting Gender equality at work: Turning vision into reality**, Zed Books Ltd.: London and New York.

Moore, D. P. and E. H. Buttner (1997). **Women Entrepreneurs: Moving Beyond the Glass Ceiling**. Sage: London.

Nelson, J and Dave Prescott (2003). **Business and the Millennium Development Goals: A Framework for Action**, UNDP.

Roulet, Luc (2005) "**Microfinance in Palestine in 2005: Overview of Impact and Potential: Recommendations to the Main Actors in the Sector**", IPCRO, Israel Palestine Center for Research and Information.

Technical and Vocational Education and Training in Palestine: A national Strategy
<http://www.tvet-pal.org>

1

(%)	(%)	
23.2	76.8	
64	36	
52.1	47.9	
65.3	34.7	
18.2	81.8	
49.4	50.6	
56.2	43.8	
54.2	45.8	
26.1	73.9	
31.6	68.4	
5.9	94.1	
37.7	62.3	
31.1	68.9	
54.6	45.4	
7.8	92.2	
28.9	71.1	

35.0	27.4	30.2	18-25
30.0	41.8	37.5	26-35
21.9	24.8	23.7	36-45
11.0	5.2	7.3	46-55
2.1	0.7	1.2	56-70

2

(%)	(%)	(%)	(%)	(%)	(%)	
				()	()	
					()	

47	26.3	37.3	27.3	40.3	26.9	
42	58.9	56.3	66	52.2	63.4	
3.7	6.6	2.7	3.5	3	4.7	
6.4	8.2	3.7	3.2	4.6	5.1	
100	100	100	100	100	100	

(%)	(%)	(%)	(%)	(%)	(%)	
				()	()	
2.7	5.3	3.7	2.2	3.4	3.2	
6.4	6	16.6	9.5	13.5	8.2	
15.1	13.8	23.6	30.6	20.9	24.3	
6.4	5.3	3.1	3.1	4.1	3.9	
20.5	27.3	25.3	25.9	23.8	26.4	
4.1	6	3.7	6	3.8	6	
9.6	16.4	6.8	6.5	7.7	10.3	
35.2	19.9	17.2	16.3	22.8	17.6	
100	100	100	100	100	100	

(%)	(%)	(%)	(%)	(%)	(%)	
				()	()	
20.5	33.1	19.1	25.8	19.5	28.5	1000-500
21.9	34.9	24.5	36.2	23.8	35.7	1500-1000
25.1	17	24.3	17.6	24.5	17.4	2000-1500
32.4	15	32	20.3	32.1	18.4	2000
100	100	100	100	100	100	

	4.3	4	14.9	6.1	8.7	15.1	17	10.2	21.7	12.9	24.6
	95.7	96	28.7	40.8	8.7	19.4	13.1	11.5	17.4	4.3	15.6
			6.4	4.1	13	3.6	5.9	8.4		8.6	5.9
			5.3	4.1	8.7	3.6	3.3	5.3		9.7	0.3
							2	4.9	4.3	1.1	2.1
					4.3	1.4	2	5.8	4.3	7.5	0.7
			4.3	2	4.3	10.1	4.6	7.5	8.7	2.2	2.1
			4.3	2	4.3	0.7	2.6	3.1	4.3	3.2	2.4
			13.8	18.4	13	26.6	15.7	12.8	26.1	10.8	20.8
			6.4	6.1	17.4	10.1	9.2	12.8	8.7	10.8	14.2
			5.3	2	8.7	7.2	0.7	4.4		2.2	1.4
			4.3		8.7	0.7		4	4.3	5.4	1
							0.7	1.8			
			1.1			1.4		0.9		4.3	
			5.3	14.3			23.5	6.6		17.2	9
	100	100	100	100	100	100	100	100	100	100	100

	10.8	11.5	6.5	24.8	7.2
	15.4	9.5	6.5	22	9.6
	7.7	9.9	4.6	2.1	9.6
	10	6.2	1.9	0.7	4.8
	3.1	2.1			8.4
		3.7	0.9		8.4
	13.8	14		0.7	8.4
		2.9		0.7	4.8
	12.3	13.2	8.3	16.3	10.8
	10	7.8	1.9	18.4	14.5
	1.5	2.5	0.9	12.1	3.6
	9.2	3.7	68.5		
	0.8	1.6			
	5.4	11.5		2.1	9.6

	70-56	55-46	45-36	35-26	25-18	
100	0.3	5.9	19.8	37.8	36.3	
100	1.4	11.1	20.1	41.0	26.4	
100	1.3	6.2	21.6	33.1	37.8	
100	1.5	7.4	26.0	36.0	29.1	
100	0.4	6.5	19.8	38.5	34.8	

100	78.7	21.2	
100	90.9	9.1	
100	66.7	33.3	
100	39	61	
100	84.5	15.5	

() ()

100	16.9	9.1	4.4	26	4.7	25.4	9.6	3.9	
100	19.4	10	5.4	25.6	5.1	22.7	8.9	2.9	
100	20.8	13.8	8.6	22.7	6.3	19	6.7	2.2	
100	29.5	8.4	3.2	24.7	6.8	18.4	5.8	3.1	
100	27.3	6.7	6	25.1	3.8	21.3	6.7	3.2	
100	26.6	8.3	9.9	26.6	2.1	17.2	5.2	4.2	

2004 -

()

30699.9	648782.2	804889.4	1453671.6	158281.3	58044	12589	
993.4	3819.4	2651.1	6470.5	2903.1	930	193	
3.1	0.6	0.3	0.4	1.8	1.6	1.5	
31693.3	652601.5	807540.5	1460142.1	161184.3	58974	12783	
1500.0	85242.4	133598.4	218840.9	29379.5	5645	585	
0.0	103.0	506.8	609.8	98.5	17	2	
0.0	0.1	0.4	0.3	0.3	0.3	0.4	
1500.0	85345.5	134105.2	219450.7	29477.9	5662	587	
34015.6	518287.0	204034.5	722321.5	90992.2	98245	47930	
329.2	13195.7	5249.3	18445.0	1822.1	2607	1561	
1.0	2.5	2.5	2.5	2.0	2.6	3.2	
34344.8	531482.7	209283.8	740766.5	92814.3	100852	49491	
47578.7	260900.4	154695.8	415596.2	149966.5	48418	14928	
2900.9	25027.0	11305.0	36332.0	17521.8	10207	2835	
5.7	8.8	6.8	8.0	10.5	17.4	16.0	
50479.6	285927.3	166000.8	451928.2	167488.3	58625	17763	
24339.3	204889.8	30015.3	234905.1	37910.3	5839	641	
4.9	144.6	49.8	194.5	33.0	25	8	
0.0	0.1	0.2	0.1	0.1	0.4	1.2	
24344.3	205034.5	30065.1	235099.6	37943.3	5864	649	
138133.6	1718101.8	1327233.4	3045335.2	466529.7	216190	76673	
4228.4	42289.7	19762.1	62051.8	22378.5	13786	4600	
3.0	2.4	1.5	2.0	4.6	6.0	5.7	
142362.0	1760391.5	1346995.5	3107387.0	488908.2	229977	81273	

6.16	
10.06	
0.62	
0.41	
0.21	
0.62	
6.57	
3.70	
1.44	
3.49	
0.21	
0.41	
0.21	
65.91	
100.00	Total

6.60		
9.50		
0.79		
0.53		
0.26		
0.26		
6.60		
4.75		
1.58		
3.69		
0.26		
0.53		
0.26		

64.38		
100.00		
4.63		
12.04		
1.85		
6.48		
0.93		
2.78		
71.30		
100		

(%)

100	3.1	9.4	61.7	2.3	2.3	21.1	20-29
100	2.3	12.8	53.5	2.3	4.7	24.4	30-34
100	5.1	15.3	52.5	0.0	5.1	22.0	35-39
100	5.2	12.5	51.0	0.0	0.0	31.3	40-44
100	3.2	12.9	57.0	2.2	1.1	23.7	45-49
100	5.9	11.8	56.9	0.0	13.7	11.8	50-54
100	0.0	9.7	54.8	0.0	12.9	22.6	55-59
100	10.3	17.2	41.4	0.0	6.9	24.1	60+

(%)

100	3.0	4.5	37.3	1.5	1.5	52.2	
100	3.7	14.1	58.0	1.2	3.3	19.7	
100	0.0	8.0	48.0	4.0	16.0	24.0	
100	10.6	8.5	48.9	0.0	12.8	19.1	

(%)

100	4.5	22.7	50.0	2.3	11.4	9.1	
100	6.6	8.8	63.7	0.0	7.7	13.2	
100	5.6	11.7	58.6	0.0	4.9	19.1	
100	1.7	10.3	69.0	0.0	1.7	17.2	
100	2.7	16.0	58.0	2.0	2.0	19.3	
100	3.7	11.1	40.7	0.0	7.4	37.0	
100	0.0	8.8	47.1	0.0	5.9	38.2	
100	3.5	10.5	33.7	4.7	0.0	47.7	

(%)

100	2.9	15.0	57.1	1.1	7.0	16.8	
100	5.8	8.1	52.9	1.9	1.2	30.1	
100	1.4	14.3	58.6	0.0	2.9	22.9	

:

<p>3525 . .</p> <p>0097222959061 :</p> <p>0097222986183</p> <p>0097222955723 :</p> <p>www.mosa.gov.ps :</p> <p>:</p> <p>009702827474 :</p> <p>0097082829193</p> <p>0097082827474 :</p>	
<p>:</p> <p>2000 -</p> <p>36 - 12 : -</p> <p>.% 5-3 : -</p>	
<p>-</p> <p>.() -</p>	

<p>4616 . .</p> <p>0097222403315 :</p> <p>0097222402175 :</p>	

<p>z.kamal@exeite.com :</p> <p>www.mowa.gov.ps :</p> <p>-</p> <p>00972 8 2841740 :</p>	

<p>-</p> <p>350 . .</p> <p>0097222409585/82 :</p> <p>0097222409580 :</p> <p>mlabour@p-ol.com :</p> <p>:</p> <p>-</p> <p>4021 . .</p> <p>009702829129/30/46 :</p> <p>0097082864300 :</p> <p>http://www.mol.org.ps :</p>	

<p>197 . .</p>	

00972 2 2961091 : 00972 2 2961212 : moa@planet.edu : : 4014 . . 00972 8 2830305 :	
: - . - . - : - . - . 45 - 18 : - . 6 : - . / -	

- 1629 . . 0097222981214 : 0097222981207 : : - 4023 . . 0097282829140 : 0097282843707 :	

	- - -

:

-	
<p>-</p> <p style="text-align: right;">2316 . .</p> <p style="text-align: right;">0097222400532 :</p> <p style="text-align: right;">0097222400433 :</p> <p style="text-align: right;">asala@palnet.com :</p> <p style="text-align: center;">:</p> <p style="text-align: right;">5099 . .</p> <p style="text-align: right;">0097082827165 :</p> <p style="text-align: left;">http://www.asala-pal.org :</p>	
<p style="text-align: center;">\$1000 \$125</p> <p style="text-align: right;">15 5</p> <p style="text-align: center;">\$500 - \$250</p> <p style="text-align: center;">\$3000 \$1000</p> <p style="text-align: left;">%1.5 24-12</p> <p style="text-align: right;">%2</p>	

35 15	5000 3500	
%2	%1	
\$20000 \$5500		
%2 %6.15	3	
	8	

- ()	
0097222984831 :	
6	-
	-
9 - 4 :	-
.% 2 :	-

- ()	
972 07 2820001 :	
972 07 2824949 :	
e-mail:	
m.sarraf@unrwa.org	

<p>97222956769 :</p> <p>97222959986 :</p> <p>:</p> <p>97082822963 :</p> <p>97082861971 :</p> <p>-</p>	
-	
<p>:</p> <p>%70 - %60</p> <p>2500</p> <p>:</p> <p>-5</p> <p>:</p> <p>-</p> <p>%5 :</p> <p>-</p> <p>30 :</p> <p>-</p> <p>-5</p>	
7	

المؤسسة الفلسطينية للإقراض والتنمية - فاتن	
<p>972 02 5833683 :()</p> <p>972 02 5835771 :</p> <p>:</p> <p>-</p>	

<p style="text-align: center;">2446 .</p> <p style="text-align: center;">00970 -2-2961470/1 :</p> <p style="text-align: center;">00970-2-2961472 :</p> <p style="text-align: center;">http://www.faten.org</p>	
. 11	
<p style="text-align: center;">200 – 150 :</p> <p style="text-align: center;">-</p> <p style="text-align: center;">1200</p> <p style="text-align: center;">:</p> <p style="text-align: center;">%2 :</p> <p style="text-align: center;">-</p> <p style="text-align: center;">:</p> <p style="text-align: center;">-</p> <p style="text-align: center;">-</p> <p style="text-align: center;">. 48 – 6</p> <p style="text-align: center;">-</p> <p style="text-align: center;">. % 5.5</p> <p style="text-align: center;">-</p> <p style="text-align: center;">.</p> <p style="text-align: center;">. 60 – 21 :</p> <p style="text-align: center;">-</p> <p style="text-align: center;">.</p> <p style="text-align: center;">-</p>	
15	

-	
<p style="text-align: center;">-</p> <p style="text-align: center;">00972 8 2051299 :</p> <p style="text-align: center;">00972 8 2067299 :</p> <p>e-mail:</p> <p style="text-align: center;">cfta@palnet.com</p>	

	3000 – 1000	
	5000 – 1000	
:	-5	
:	-	
	3	
%7.5 :	-	
%1 :	-	
. 24 – 10	-	
.	-	
.	-	
.	-	

	:	
-	-	
	3816 .	
	97222409650 :	
	97222409652 :	
	acad@palnet.com :	
	:	
	97082828106 :	
	97082847745 :	
	10000 – 2000	
:	-5	
:	-	

	-	
%8 :	-	
3 - 1 :	-	
	-5	

	-	
02 5836758 :	972 02 5833725 :	
	cdnef@cdnef.org e-mail:	972
	15000	
:		-5
	:	-
%3 :		-
	%6 :	-
	4- 3 :	-
		-5

	-	
19149 .		
972 02 5890452 :		
972 02 5322714 :		
	e-mail:	
	azein@unrwa.org	

<p style="text-align: right;">10000 : -4</p> <p style="text-align: right;"> : -5</p> <p style="text-align: right;"> : -</p> <p style="text-align: right;">%2 : -</p> <p style="text-align: right;">%9 : -</p> <p style="text-align: right;"> 18 : -</p> <p style="text-align: right;"> -</p>	

<p style="text-align: right;">- - -</p> <p style="text-align: right;"> 725 .</p> <p style="text-align: right;">97222407837 :</p> <p style="text-align: right;">97222405777 :</p> <p style="text-align: right;">bisan@palnet.com :</p> <p style="text-align: right;">www.bisan.org :</p>	
<p style="text-align: right;"> -</p> <p style="text-align: right;"> -</p>	

<p style="text-align: right;"> :</p> <p style="text-align: right;">- -</p> <p style="text-align: right;"> 51352 .</p> <p style="text-align: right;">97222954451 :</p> <p style="text-align: right;">97222950755 :</p> <p style="text-align: right;">maanc@palnet.com :</p>	

http://www.maan-ctr.org : 00972 8 2823712 :	
)	
.(

: - 2171 . 97222986761 : 97222963288 : pwwsd@planet.edu : : 97082843388 :	
. 6	
)	
.(

<p>- 3 .</p> <p>1281 .</p> <p>97082877311 :</p> <p>97082877313 :</p> <p>wac@palnet.com :</p> <p>www.wac.org.ps :</p>	

<p>:</p> <p>-</p> <p>3549 .</p> <p>97222402876 :</p> <p>97222401544 :</p> <p>usra@palnet.com :</p> <p>www.inash.org :</p>	

-	
00972 8 2534336 :	

<p style="text-align: center;">-</p> <p style="text-align: center;">547 . .</p> <p>00972 2 2400255 :</p> <p>00972 2 2407335 :</p> <p>info@pfi-net.org:</p> <p>www.pfi.ps :</p> <p style="text-align: center;">:</p> <p style="text-align: center;">-</p> <p>00972 8 2838664 :</p> <p>00972 8 2838674 :</p>	

-	

985 . .	
2966705-2-970 :	
info@yep.ps :	

-	
-	
02 2322649 :	
02 2321375 :	
ymcavtc@palnet.com :	
35 15	

:

:

- 23 972 02 2984462 : 972 02 2952610 : dtapal@p-ol.com e-mail:	
3 10.000 : : : %1: - %1.5 %8:() - %12 %16.5 10 : -	

--	--

"	"
20894 . 972 02 6287574 : 972 02 6288421 : caritas@shami.net e-mail:	
5000 2000 : : %6 : -1 : -4 %40 -5	-5 - - - - - -2 -3 -5

GTZ	
: 91383 38383 . 97222400740 : 97222400741 : gtz-pal@gtz.de : www.gtz.de : : 97082833373 : 97082833381 :	

: - 20560 . 97226568932 : 97226568933 : oxfamqc@palnet.com : www.oxfam.qc.ca :	

: - 25042 . 97225833683 : 97225835771 : savethechildren@scuspalestine.org : www.savethechildren.org : : - 199 .	

97082826040 : 97082861018 : csfgs@palnet.com :	

	14	2005-9-14	
	14	2005-9-22	
	10	2005-9-25	
	19	2005-9-28	
	4	2005-9-29	
	7	2005-10-3	
	8	2005-10-4	

(...)	<input type="checkbox"/> QB4c		<input type="checkbox"/> QB4b ()	<input type="checkbox"/> QB4a
	<input type="checkbox"/> QB4g		<input type="checkbox"/> QB4f	<input type="checkbox"/> QB4e
				<input type="checkbox"/> QB4h
				Q54
()	-4	-3	-2 ()	-1
		-7	-6	-5
()		-10	-9	-8
	-14	-13	-12	-11
			_____ :	-15



-2 -1 .()

_____:

_____:

_____:

-4

-3

-2

-1 :

QA1

QA2

QA3

-4

-3

-2

()

-1

-8

-7

-6

-5

_____:

QA4

-3

-2

-1 :

QA5

-3

-2

-1 :

QA6

-4

-3

-2

-1 :

QA7

-5

-4

-3

-2

-1 :

QA8

-10

-9

-8

-7

-6

-16

-15

-14

-13

-12

-11



QB1

QB1c

QB1b

QB1a

QB1e

QB1d

QB1g

QB1f

QB2

(-9 -5 -8 (-4 -3 -2 -1) -7 -6 -10 -12 -11 -13 -14 -15 -16 -17)

_____:

_____ (Qb7) _____
 -2 -1 -3 -2 -1 :
 -4 -3 -2 -1

QB3
QB4
QB5
QB6
QB7

_____ . _____ . _____ . _____ .
 _____ . _____ . _____ . _____ .

QB8
QB9
QB10

%_____ . QB10b %_____ () QB10a
 %_____ . QB10d %_____ . QB10c
 %_____ . QB10f %_____ . QB10e
 -2 -1 .(QB13)) **QB11**

QB12

						QB12a
						QB12b
						QB12c
						QB12d
						QB12e
						QB12f
						QB12g
						QB12h
						QB12i
						QB12j

QB13

QB13c () QB13b QB13a
 QB13f / B13e / / QB13d

-2 -2 . _____ -1 **QB14**
 -1 (QB17) **QB15**

() **QB16**
 QB16b QB16a
 QB16d QB16c
 QB16f QB16e
 -2 -1 (QB19) **QB17**

-2 -1 **QB18**
 . _____ **QB19**

%_____ QB20b %_____ QB20a
 %_____ QB20d %_____ QB20c
 %_____ QB20e

%_____ QB21b %_____ QB21a
 %_____ QB21d %_____ QB21c

QB22

			QB22a
			QB22b
			QB22c
			QB22d

-2 _____ -1 **QB23**
 -2 -1 **QB24**
 -2 -1 **QB25**